Louie, Louie
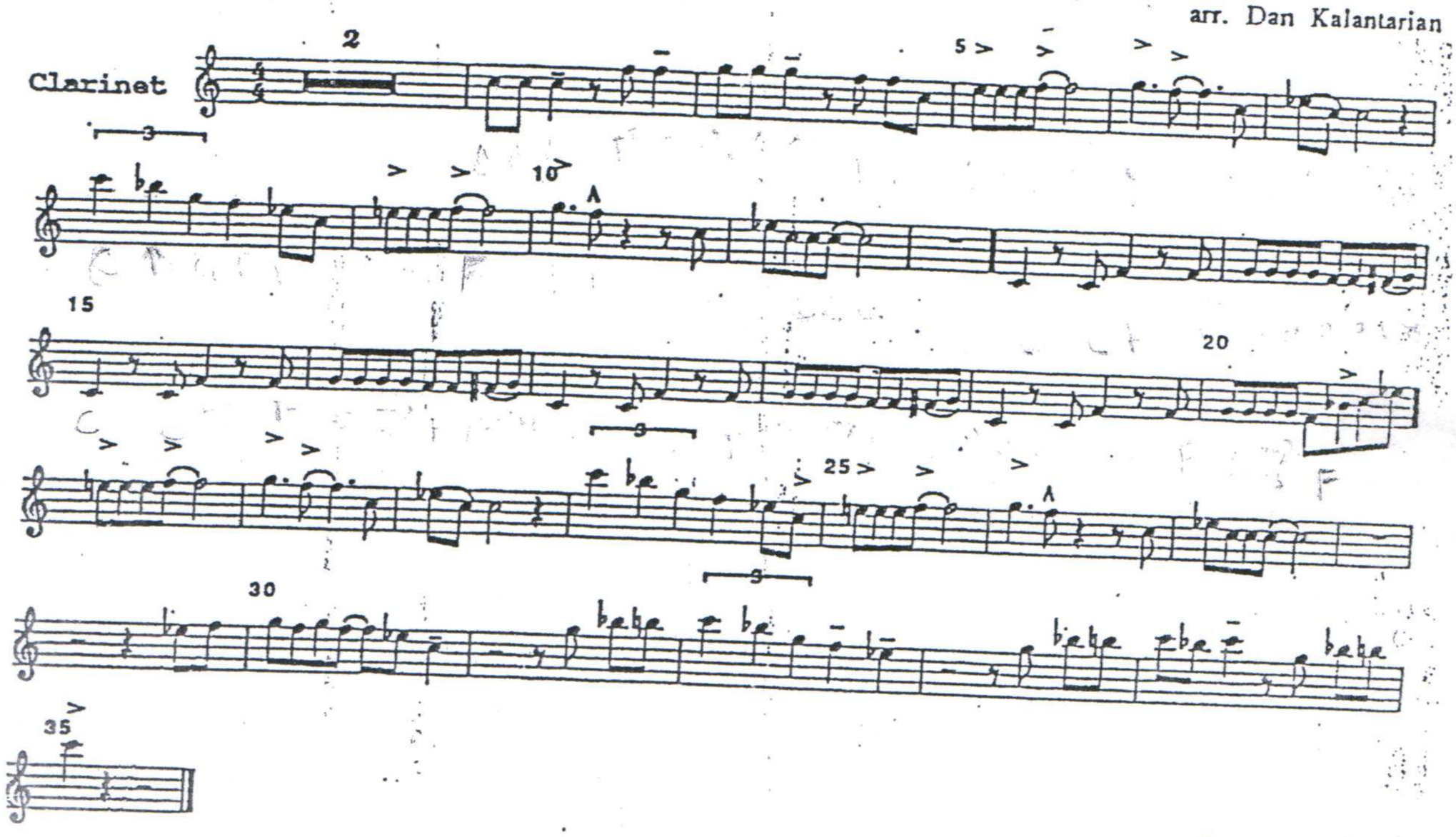
arr. Dan Kalantarian